



Product Service

CERTIFICATE

No. Z1 16 09 22430 045

Holder of Certificate: Alu Rehab ASBedriftsvegen 23
4353 Klepp Stasjon
NORWAY**Certification Mark:****Product:****Standard wheelchairs
Manual wheelchair**

The product was tested on a voluntary basis and complies with the essential requirements. The certification mark shown above can be affixed on the product. It is not permitted to alter the certification mark in any way. In addition the certification holder must not transfer the certificate to third parties. See also notes overleaf.

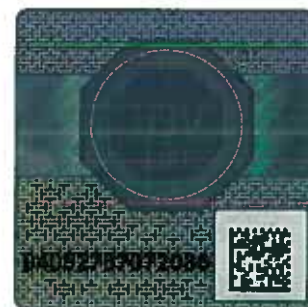
Test report no.: 713081970**Valid until:** 2021-09-14**Date,** 2016-09-15

(Torsten Zimmer)

Page 1 of 2



CERTIFICATE

No. Z1 16 09 22430 045

Model(s): Manual wheelchair type: Netti 4U Comfort CE

Parameters:

total length	
incl. footrests:	1130 mm
total length	
without footrests:	930 mm
width:	530 - 680 mm
height:	1030 mm (without headrest)
seat width:	400, 450 and 500 mm
seat depth:	425 - 500 mm
seat height:	465 - 500 mm
backrest height:	480 mm
seat plane angle:	- 5° - +20°
backrest angle:	92° - 137°
max. user weight:	135 kg
brake system:	knee lever brake (user brake) drum brake (assistant brake)
back wheels	
-size:	24 x 1" and 24 x 1 3/8"
-tyres:	solid rubber (puncture proof)
-adjustable:	yes
-fixation:	quick release
front wheels	
-size:	ø 175 x 33 mm
-tyres:	solid rubber (puncture proof)
-adjustable:	yes
-fixation:	quick release
frame material:	aluminium
armrest:	height adjustable and removable
legrest:	height adjustable, angle adjustable and removable
anti tip device:	adjustable

Tested according to: DIN EN 12183:2014

Production Facility(ies): 57370